Building The Fit For Purpose Portfolio Management

Engr. Ziad Albasir
Project Controls Consultant

ZALBA$IR
EPPM
Decision Making Credibility

info@zalbasireppm.com

ZALBA$IR
EPPM
Decision Making Credibility

Opportunities are for the ones who are ready to take advantage of it. SHK Mohammed Bin Rashid

- Electrotechnical Market is expected to from **$ 3.026 billion** in 2020 until **$ 12.947 Billion** in 2030, at a CAGR of 15.7% between 2021 and 2030,
- Saudi Arabia interior fit out market was valued at **$ 1.212 Billion** in the year 2021, that is further expected to grow with 6.85% CAGR during the forecast period 2023-2027, to be valued at **$ 1.822 Billion** by 2027.

How much is your share?

Engr. Ziad Albasir :-

25 Years Experience

ZALBA$IR EPPM Decision Making Credibility

Leadership and Team Player

Extensive Experience on Project Controls (Scheduling, Cost, Resources)

Enterprise Project Portfolio Management Expert

Project Controls Systems' Processes and Producers Implementation

Project Management Professional

Arbitrations and Claims Management

Engr. Ziad Albasir :-

Experience on Different Systems and Work Environments

ZALBA$IR EPPM Decision Making Credibility

Education

1997

Graduate as Civil Engineer specialized on Engineering and Construction Management from Tishreen Uni Syria.

2009

Obtaining a membership of Chartered Institute of Arbitrator UK.

2009

Obtaining a Certificate on Arbitration from Robert Gordon Uni UK.

2015

Master Degree on Engineering Management From Queensland Uni of Technology Brisbane QLD Australia.

Professional Experience

1997 - 1999

Yemen

1999-2008

UAE

2008-2013

Australia

2013-2016

Saudi Arabia

2016

Australia

2016 to 2022

UAE and KSA

Engr. Ziad Albasir :- Professional Experience

Experience on Different Systems and Work Environments

1997 - 1999
Yemen

1999-2008
UAE

2008-2013
Australia

2013-2016
Saudi Arabia

2016
Australia

2016 to date
UAE
Forming GALAXYEPPM and Then ZALBASIREPPM

Projects

Saudi Arabia
Amaala Giga Project

Saudi Arabia
The Red Sea Development Company TRSDC Giga Project

Functional Organization Typical Structure

Common Problem

Poor Communication

Poor Risk Management

Bad Forecasting

Delayed Cash Flow

Common Problem

Limited Skills

Regulations Compliance

Blame Game

Poor Documentation

Common Problem

The lack of reliable subcontractors

High Insurance Costs

Poor Scheduling

Poor Productivity

Functional Organization Restructure No.1

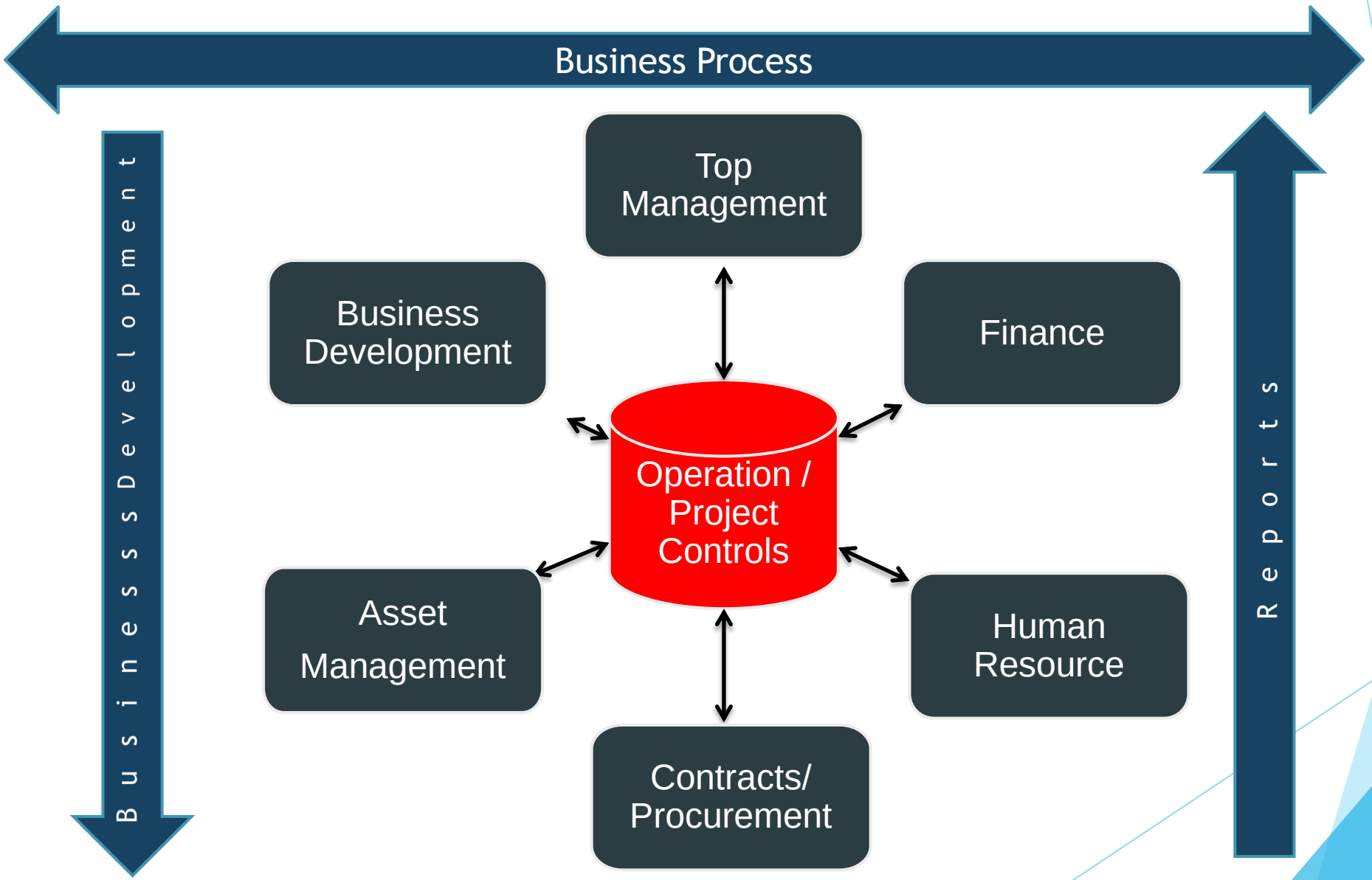

Functional Organization Restructure No.2

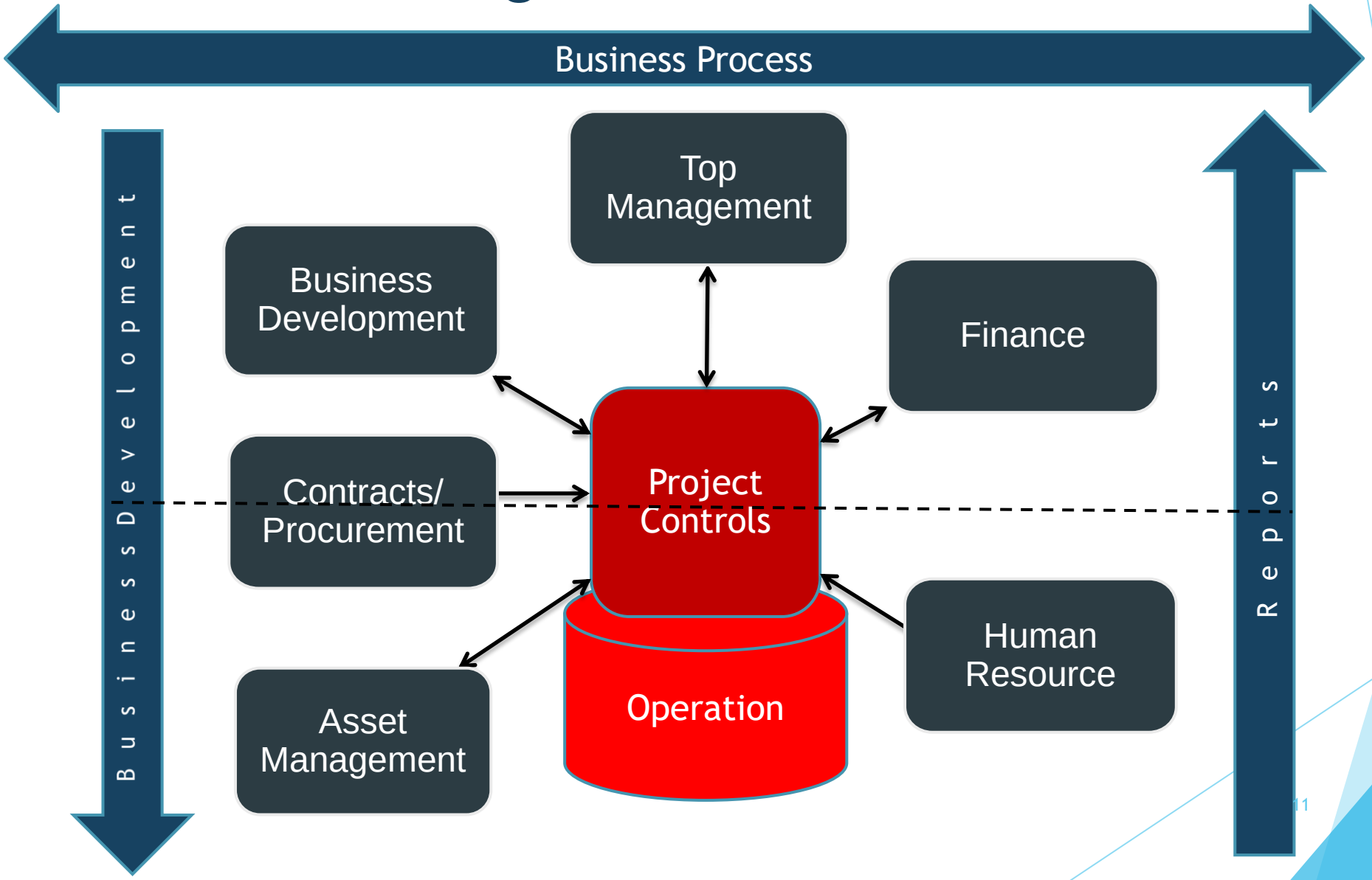

Functional Organization Restructure No.3 (Transformation to Projectized Organization)

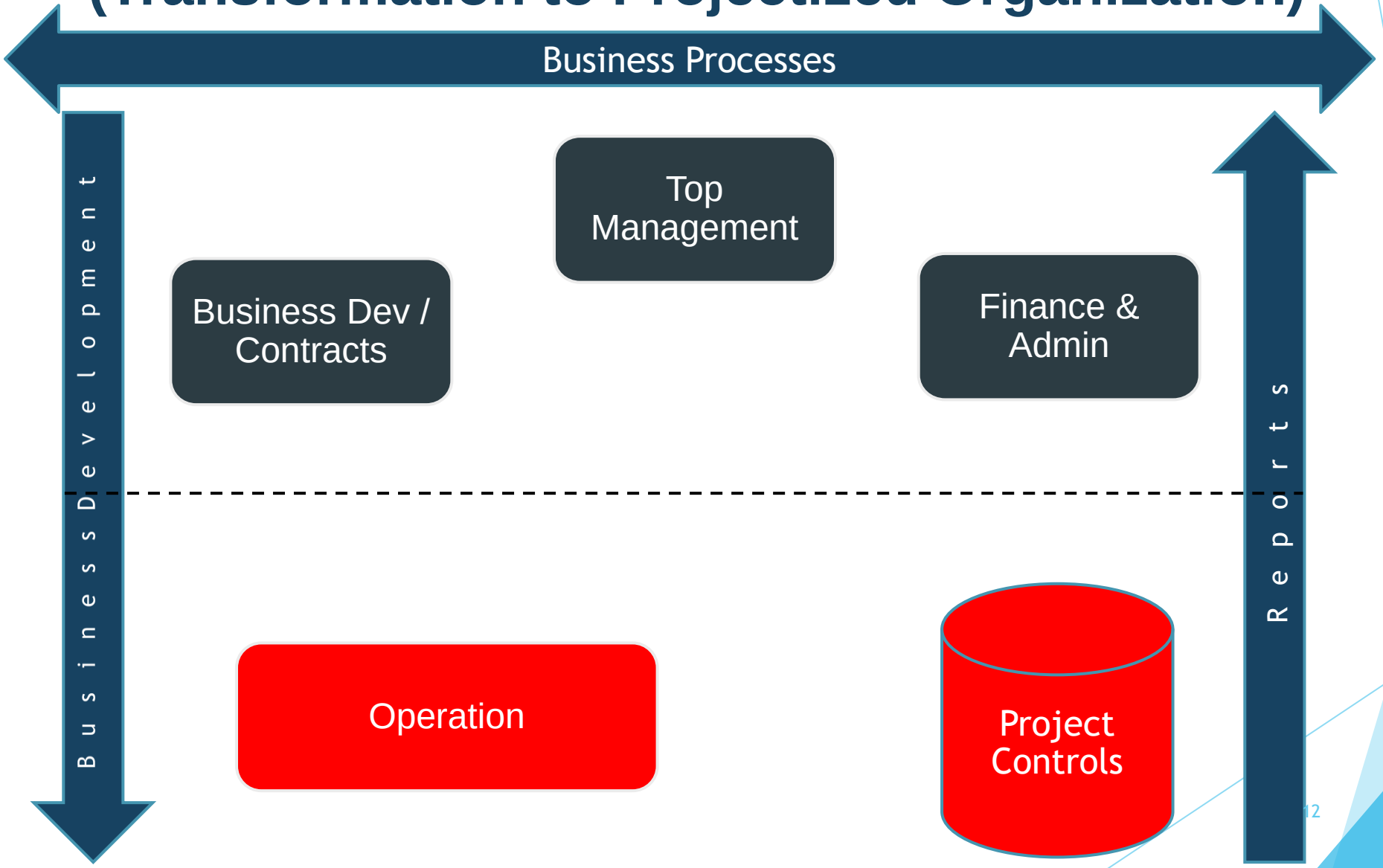

The Implementation Study

Study
- Study the current systems and tools.

Establish
- Establish a PMO in alignment with the strategic plans.

Prioritize
- Define portfolio management approach to better manage various projects types.

Schedule
- Define project management methodologies, forms/reports, tools, etc.

Resourcing
- Plan and organize staff for the PMO with the right resources from the current staff and train them.

Project Management Tools

Governance
- Define the governance, policies, procedures, processes and plans.

Implementation Planning Phase 1

Translate the Strategic Planning into visual reporting	Decide PMO software and maintain its Global and Local data.	Define the required projects methodologies	Define Goals and Prepare Charters
Define Success Criteria/Metrics	Projects Detailed Planning	Global Resource Planning	Define Roles and Responsibilities
Develop Organization Structure	Identify Staff requirements	Identify Location/Equipment/Other Requirements	Identify and Document Requirements
	Evaluate Tools Available	Get Management Approval	

ZALBA$IR EPPM
Decision Making Credibility

Implementation Planning Phase 2

ZALBA$IR EPPM Decision Making Credibility

- Develop communications plans and Integration Strategies
- Establish Project Criteria/Review/Prioritization
- Define methodology activities list
- Define PMO Management Processes
- Define Progress Tracking Methods
- Define Issue Management and Resolution
- Define Escalation Processes
- Define Risks Management Processes

Implementation Planning Phase 3

ZALBA$IR EPPM
Decision Making Credibility

Create Project Management Templates	Establish Analysing techniques.	Recalibrate Goals, Scope, and Resources	Setup infrastructure
Build Team	Implement Processes	Maintain PMO	Manage Projects
Manage Resources	Monitor Progress	Improve as you go	Report PMO KPIs

Implementation Planning Phase 3

ZALBA$IR EPPM
Decision Making Credibility

Create Project Management Templates	Establish Analysing techniques.	Recalibrate Goals, Scope, and Resources	Setup infrastructure
Build Team	Implement Processes	Maintain PMO	Manage Projects
Manage Resources	Monitor Progress	Improve as you go	Report PMO KPIs

PMIS Scope

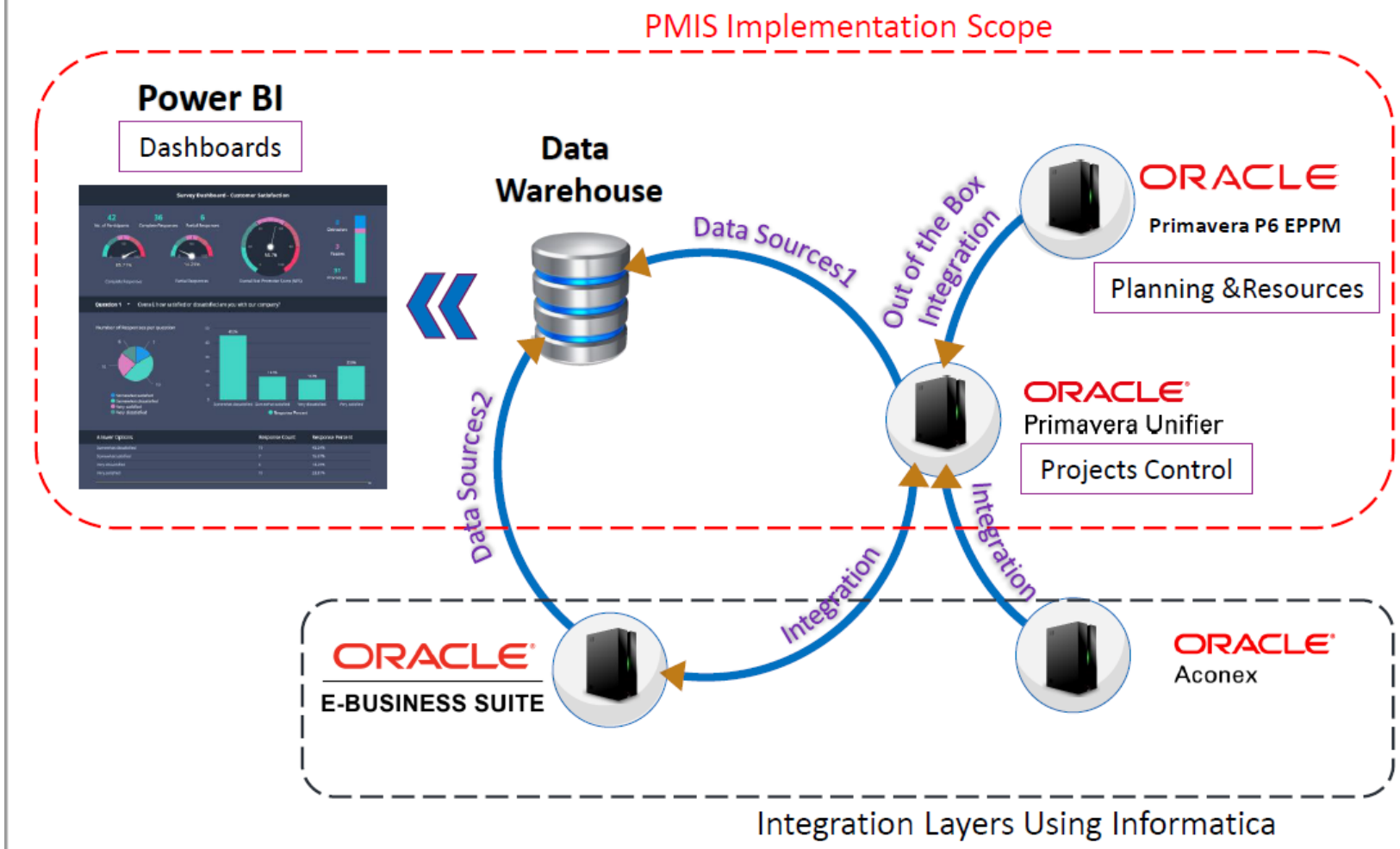
PMIS Implementation Scope
Power BI
Dashboards
Data Warehouse
Data Sources1
Out of the Box Integration
ORACLE
Primavera P6 EPPM
Planning &Resources
ORACLE
Primavera Unifier
Projects Control
Data Sources2
Integration
Integration
ORACLE
E-BUSINESS SUITE
ORACLE
Aconex
Integration Layers Using Informatica

The Tool
Primavera P6 EPPM

ZALBA$IR EPPM Decision Making Credibility

P6 Professional Advantages	Share all Projects Information and Global Dictionaries with Team Members	Enterprise Visibility and Control	Program Control
Portfolio management and analysis	Project Management	Standard Or Customizable Dashboards (Project –Portfolio)	Document management
Risk Management (Project –Portfolio)	Application administration	Integration with many Oracle Primavera Solutions	Customized Reports Using Power BI or Bi Publisher(Project –Portfolio)

Portfolio Index

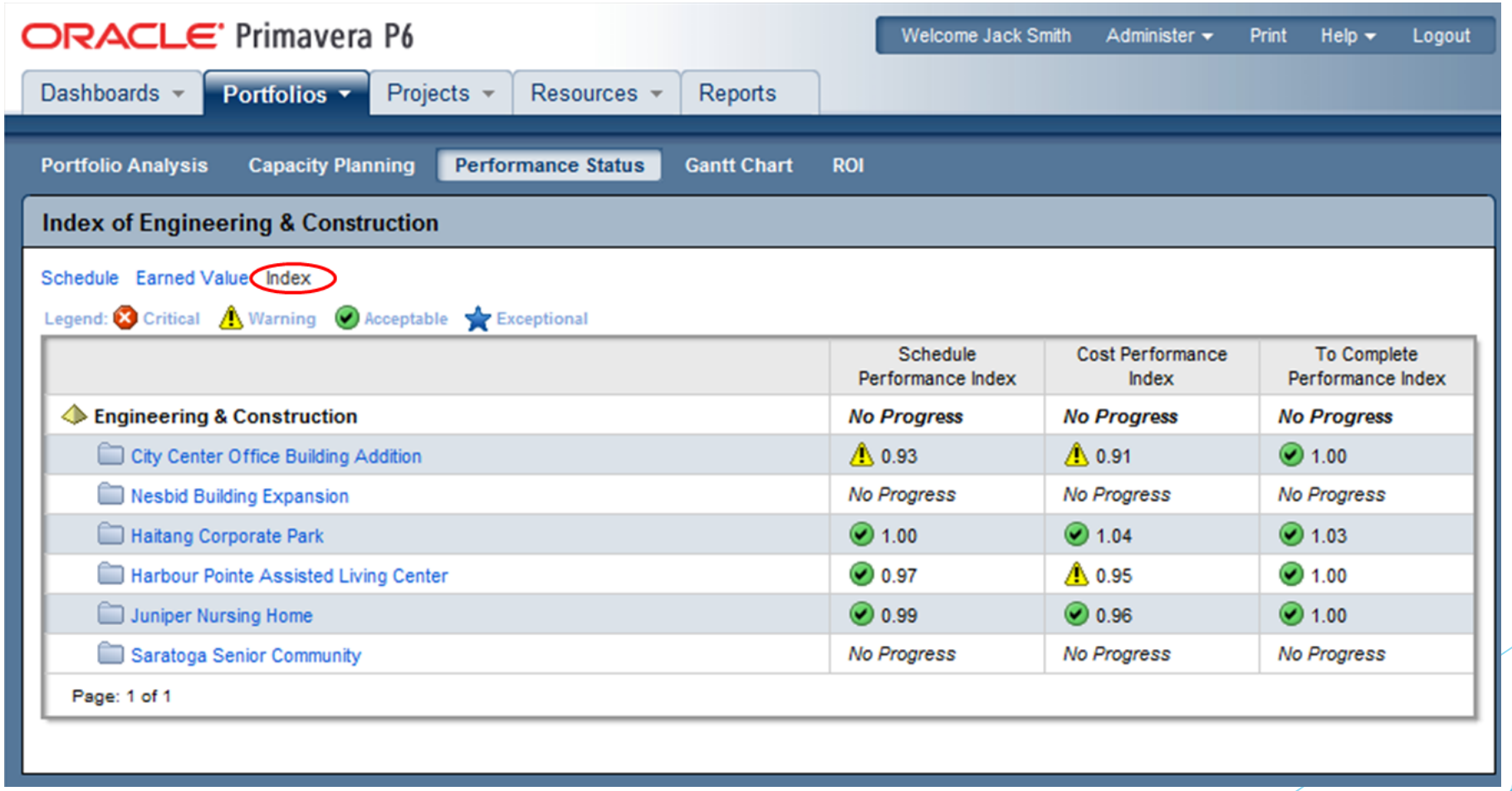

Link Different Projects

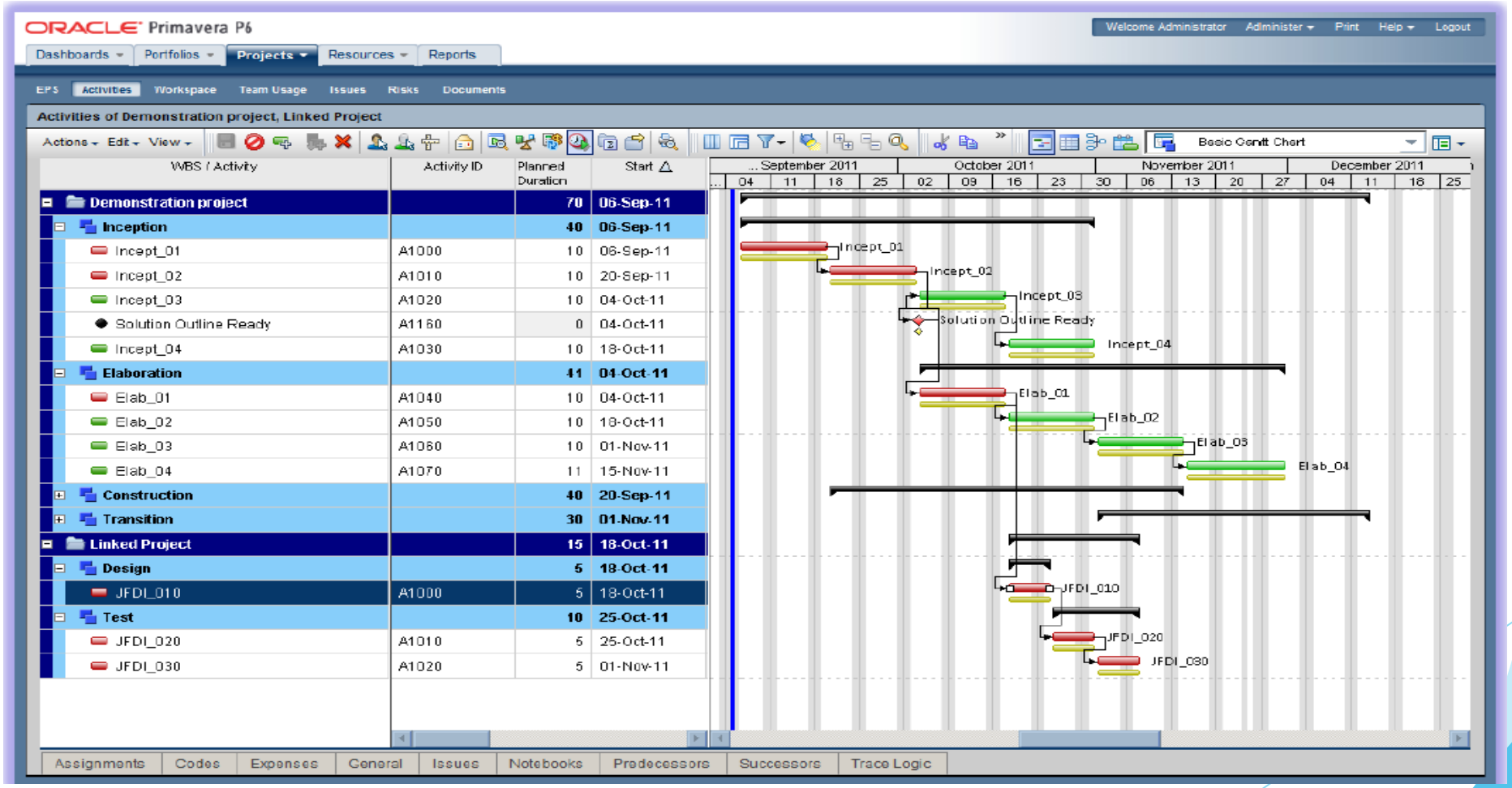

Manage Cost and Schedule in the same time

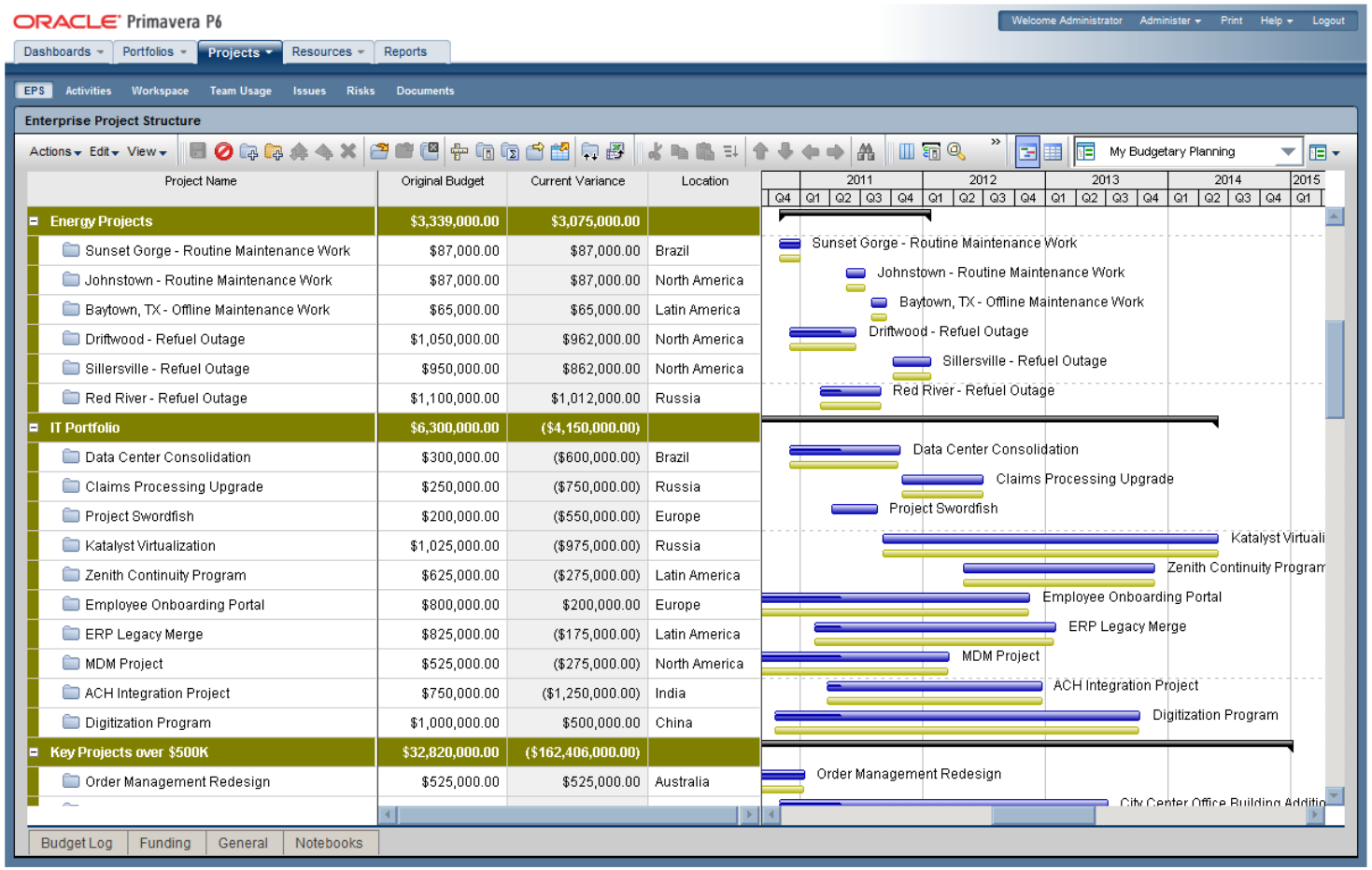

Advance Capability

ZALBA$IR EPPM
Decision Making Credibility

P6 EPPM also integrates with many other optional solutions such as:

Primavera Unifier.

Oracle Prime Projects.

Oracle Primavera Risk Analysis.

Oracle PPM.

Primavera Earned Value Management.

System Data In and Out

Summary Sheets
1. WBS hierarchy
generate the CBS hierarchy.
2. summarized information
about : Projects, Baselines, Resource assignments, and Expenses

Schedule Sheets
1. Project.
2. WBS.
3. Activity data.
4. Resource assignment.

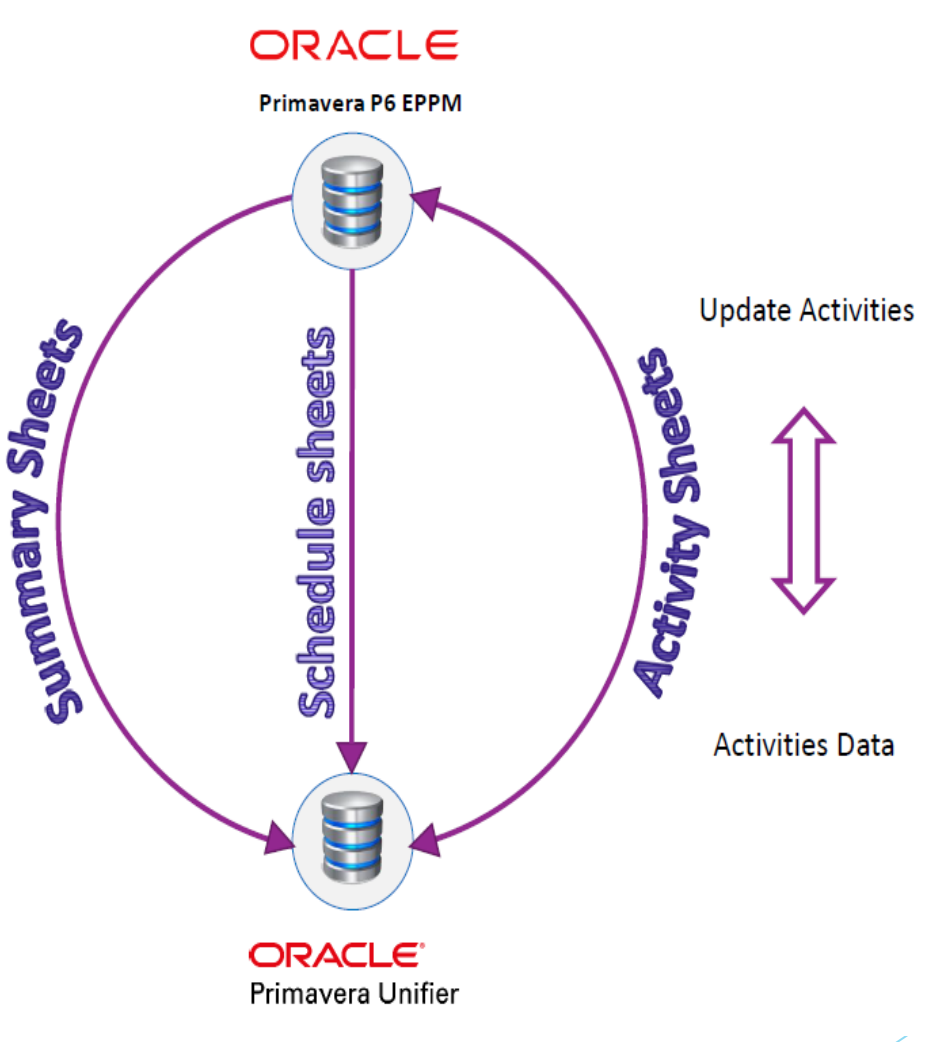

System Implementation Schedule

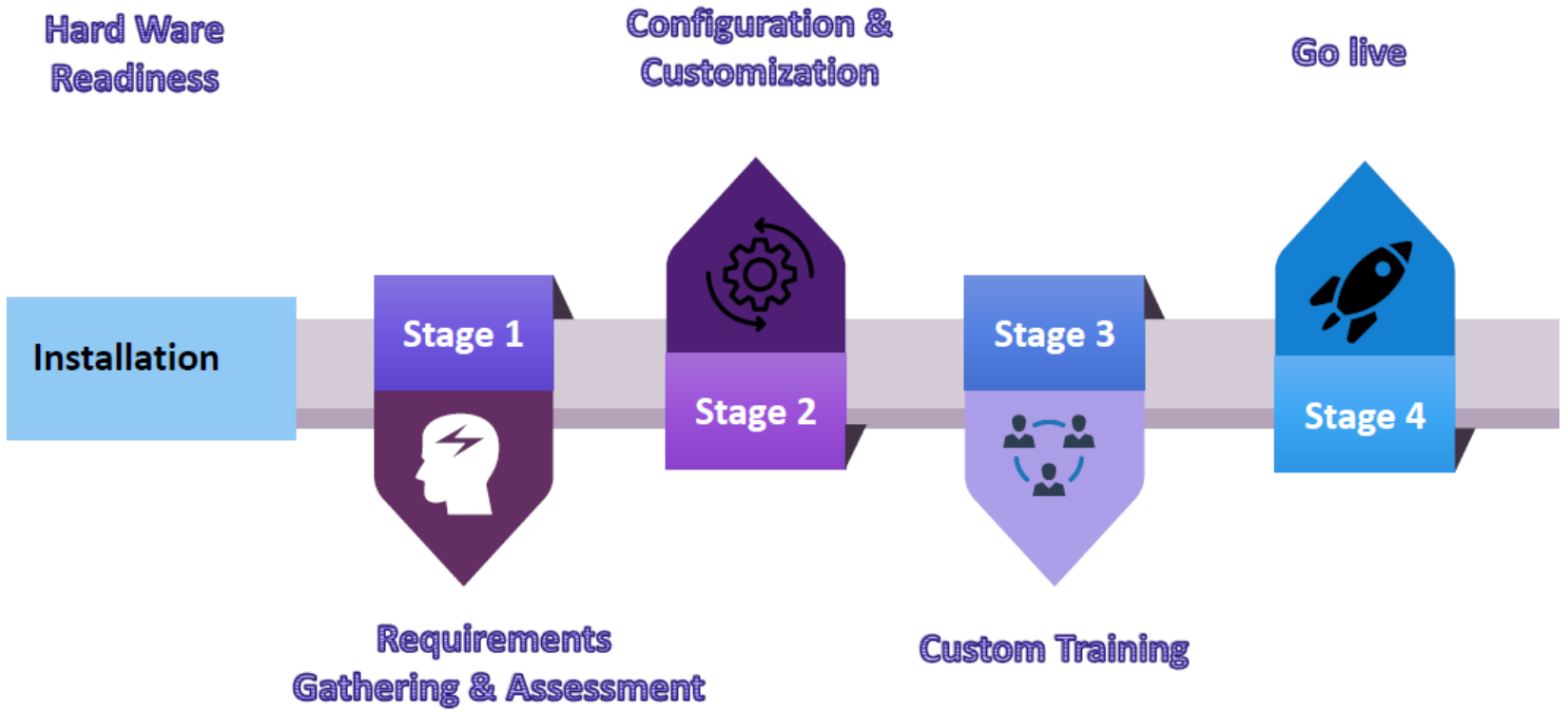

Projects Implementation Schedule

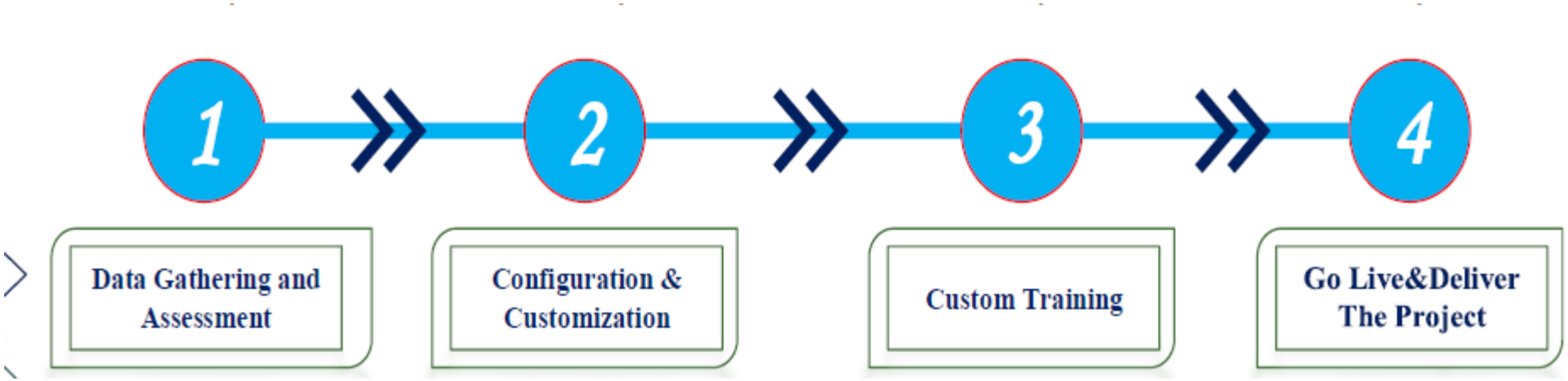

Workshops

#	Activity Name	Hrs/Session
1	Requirement Gathering 1st Workshop Session 1	3
2	Requirement Gathering 1st Workshop Session 2	3
3	Requirement Gathering 2nd Workshop	3
4	Meeting to get the Approval for the BRD Document	3

Data Required

#	Workshop No	Data
1	1st Workshop Session 1	❑ Users Details ❑ EPS ❑ OBS ❑ Resources Pool ❑ Currencies ❑ Documents Cetegories ❑ Documents status Codes ❑ Baselines Types
2	1st Workshop Session 2	❑ Calendars ❑ Global Security Profiles ❑ Project Security Profiles
3	2nd Workshop	❑ Portfolio Dashboards ❑ Project Dashboard ❑ Activity Steps Templates ❑ Users Interface Views

Questions

ZALBA$IR
EPPM
Decision Making Credibility